

HGA

# CELL SIGNALING TECHNOLOGY AT THE OLD QUARRY

Manchester-By-The-Sea | Planning Board Presentation | February 13, 2023







# CST Guiding Principles

## Mission

*To deliver the world's highest quality research, and diagnostic products that accelerate biological understanding and enable personalized medicine.*

*To conduct our business in ways consistent with social and environmental responsibility.*



# PROJECT GOALS

- INNOVATIVE CAMPUS FOR THE FUTURE
- CELEBRATE UNIQUE SITE AND RESTORE THE ECOSYSTEM
- TOWARDS A NET ZERO CARBON BUILDING AND SITE
- FOSTER WELL-BEING OF EMPLOYEES AND VISITOR
- INTEGRATE INTO THE COMMUNITY

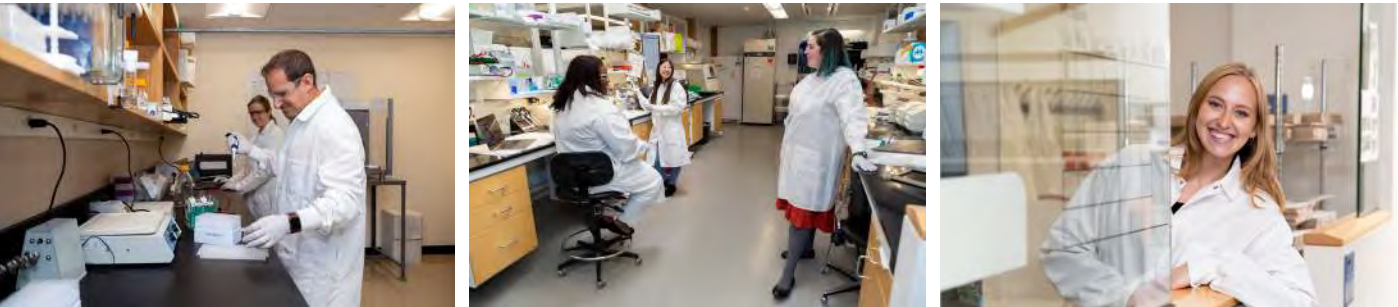

# PROJECT TEAM & CONSULTANTS

HGA

MICHAEL  
VAN  
VALKENBURGH  
ASSOCIATES  
INC

T R I A

BRA+

GZA

ACENTECH

RW

RTDA

CDC  
CURTAINWALL DESIGN CONSULTING

MoharDesign

JENSEN HUGHES

ColburnGuyette  
Foodservice design

WILLOWDALE ASSOCIATES

COLUMBIA

HANCOCK  
ASSOCIATES

DFTA

GLOVSKY  
Counselors-at-Law

Fort Point Associates, Inc.  
Urban Planning Environmental Consulting Project Permitting  
A TETRA TECH COMPANY

TEC  
The Engineering Corp



DRONE VIEW 1 - EXISTING CONDITIONS





# DRONE VIEW 1 - PROPOSED CAMPUS

Note that proposed lab building, as shown here, are for massing purposes only and do not reflect an actual architectural rendering of the proposed building design.





DRONE VIEW 2 - EXISTING CONDITIONS





# DRONE VIEW 2 - PROPOSED CAMPUS

Note that proposed lab building, as shown here, are for massing purposes only and do not reflect an actual architectural rendering of the proposed building design.





# PROPERTY EXTENTS AND SETBACKS

- PROPERTY LINE
- 150' SETBACK
- 200' SETBACK
- WETLAND SETBACK
- DEVELOPMENT AREA

The Monolith

Atwater Ave

Manchester Athletic Club

Route 128

Exit 50

SITE  
Parcel Size: 48 Acres  
Development Area: 19 Acres  
Preserved Forest Area: 29 Acres





# ILLUSTRATIVE MASTER PLAN

Note that proposed lab building, as shown here, are for massing purposes only and do not reflect an actual architectural rendering of the proposed building design.



**BUILDING**  
Phase 1: 127,000 GFA  
Phase 2: 136,000 GFA  
Stories: 5 levels + PH

Employees : Phase 1 - 223  
Phase 2 - 237

**PARKING**  
Phase 1: 40 Surface, 227 Garage  
Phase 2: 16 Surface, 252 Garage

**PUBLIC AMENITIES**

- Trail Head and Parking
- Manchester Athletic Club
- Garden

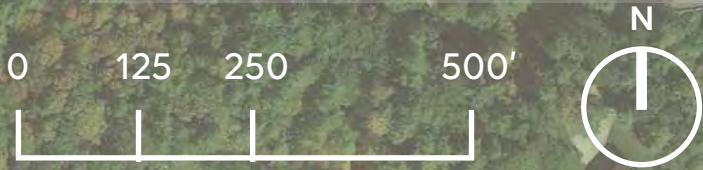



Note that proposed lab building, as shown here, are for massing purposes only and do not reflect an actual architectural rendering of the proposed building design.



Existing Woodland

Property Line

Screening Berm

Meadow

Public Trailhead

Screening Berm

Quarry Garden

Swale

Service

Garage w/ PVs

Phase 1

Phase 2

Lobby

Meadow

Existing Woodland

Route 128

Atwater Avenue

Rain Gardens

Main Entry

Sawmill Brook

Manchester Athletic Club

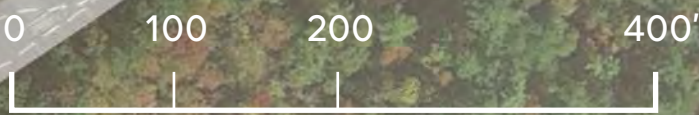



# LANDSCAPE TYPES

- 1. EXISTING NATIVE WOODLAND
- 2. MEADOW PLANTING
- 3. CAMPUS LANDSCAPE
- 4. MANCHESTER ATHLETIC CLUB

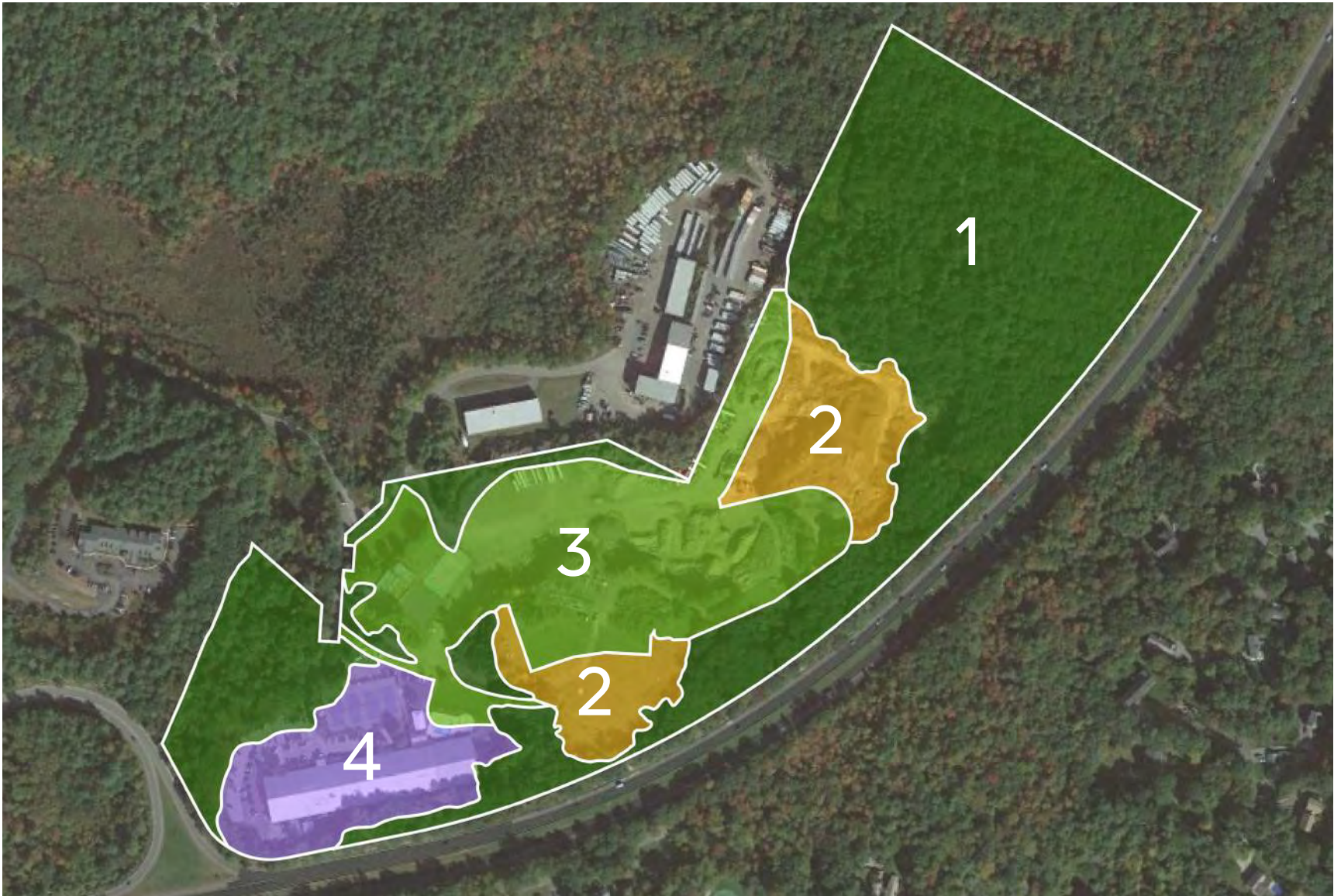

Existing Native Woodland



Meadow Planting



Campus Landscape



Manchester Athletic Club



# PUBLIC ACCESS PLAN



- Existing Trail Network
- Existing Trail Access
- Proposed Trailhead



# PATHWAYS AND TRAILS



Create accessible woodland trails



Create a gathering place on the woodland hilltop

Note that proposed lab building, as shown here, are for massing purposes only and do not reflect an actual architectural rendering of the proposed building design.





# PARKING WITHIN 200' SETBACK

Note that proposed lab building, as shown here, are for massing purposes only and do not reflect an actual architectural rendering of the proposed building design.

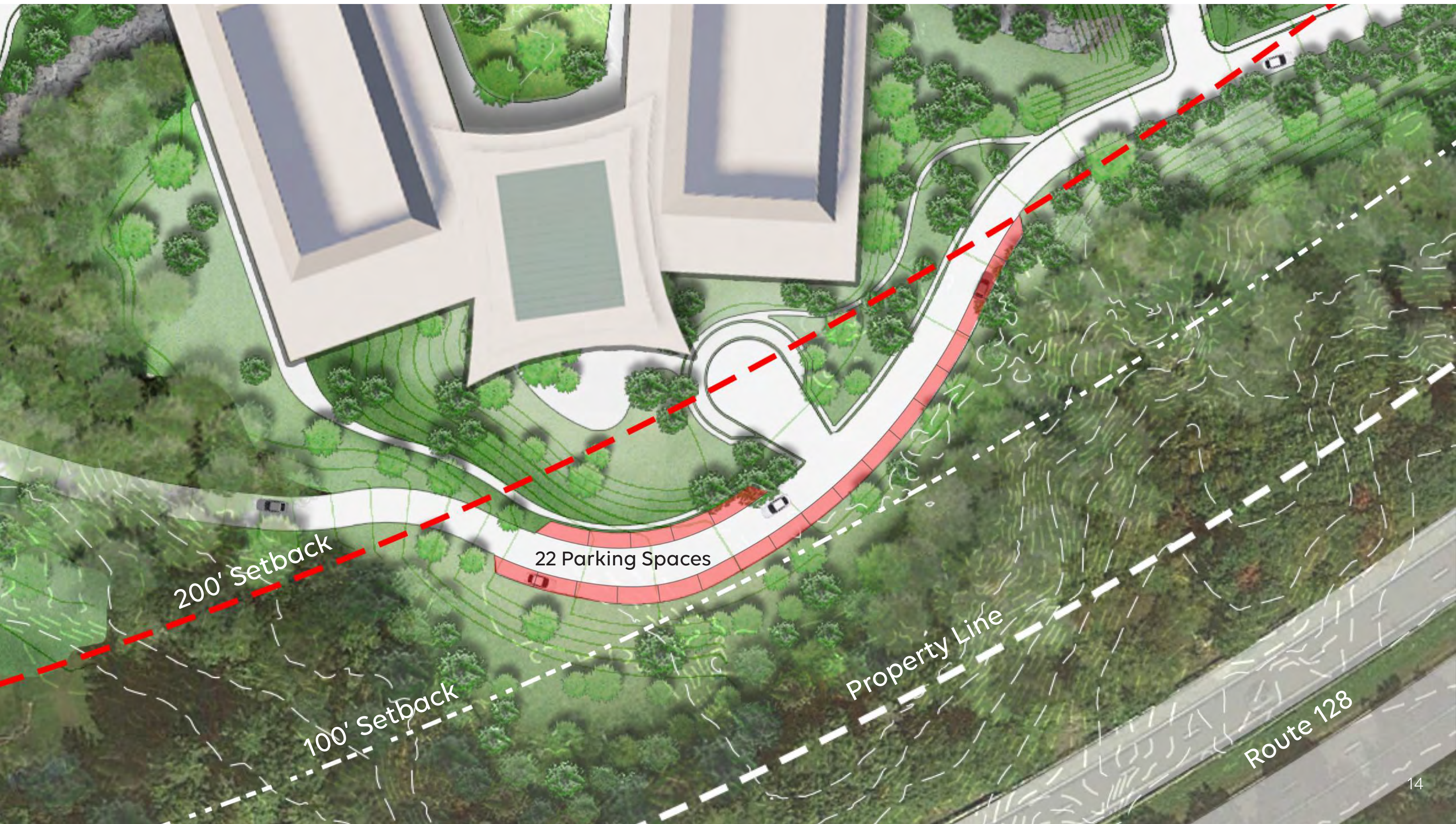



# PHASE 1 EXTENTS

Note that proposed lab building, as shown here, are for massing purposes only and do not reflect an actual architectural rendering of the proposed building design.





# PHASE 2 EXTENTS

Note that proposed lab building, as shown here, are for massing purposes only and do not reflect an actual architectural rendering of the proposed building design.





# SUSTAINABILITY FEATURES

- 1 Solar photovoltaics
- 2 Increased glazing & visibility in transient spaces
- 3 Horizontal shading & overhang on south facade to minimize heat gain
- 4 Ground-source heat pumps (closed loops)
- 5 Indoor / outdoor connections
- 6 Biophilic design strategies throughout to connect humans to nature
- 7 High SRI roof to minimize heat absorption
- 8 Bird safe glass
- 9 Access to daylight & views for improved well-being, with daylight sensors for energy use reduction
- 10 Stormwater management ponds sized for future climate change
- 11 Mass Timber Structure at perimeter
  - Low embodied carbon
  - Natural shadows & daylight diffusion (Biophilia)
  - Natural material (Biophilia)
- 12 Healthier Materials
- 13 EV charging infrastructure
- 14 Campus walkability, existing trail connections

February 13, 2023





# SITE SECTION

Note that proposed lab building, as shown here, are for massing purposes only and do not reflect an actual architectural rendering of the proposed building design.

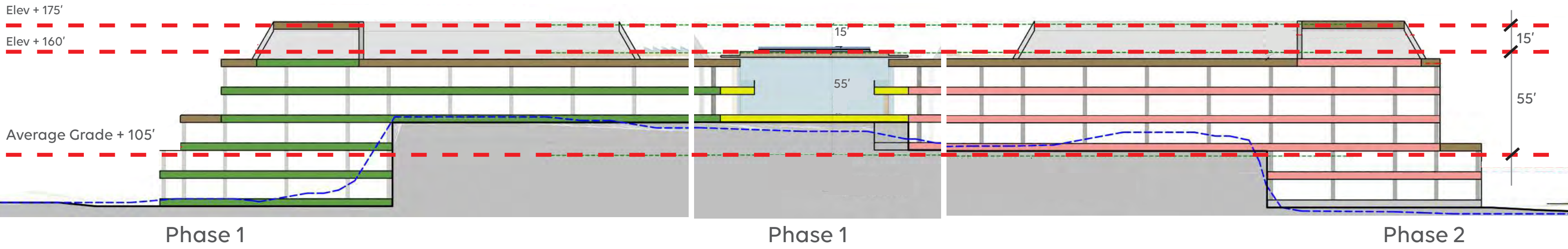

## AVERAGE GRADE CALCULATION

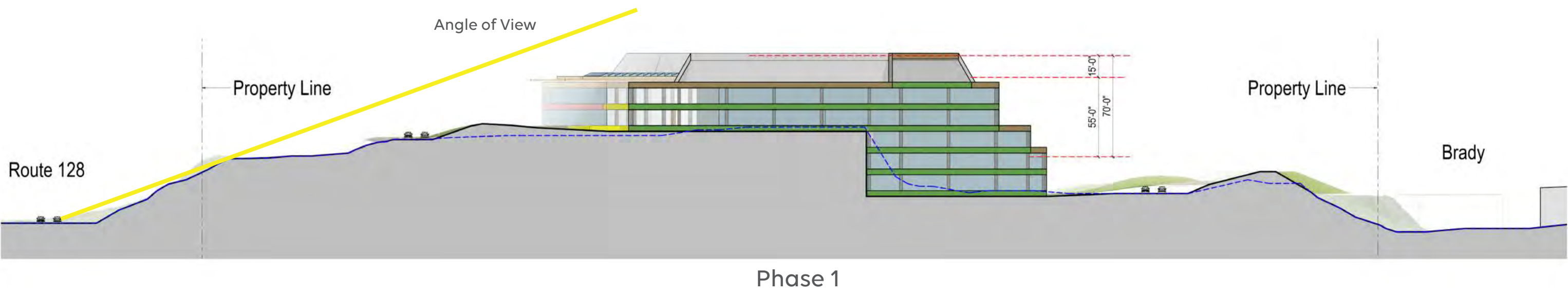



# AXON VIEW - LOOKING EAST

Note that proposed lab building, as shown here, are for massing purposes only and do not reflect an actual architectural rendering of the proposed building design.













# TIMELINE

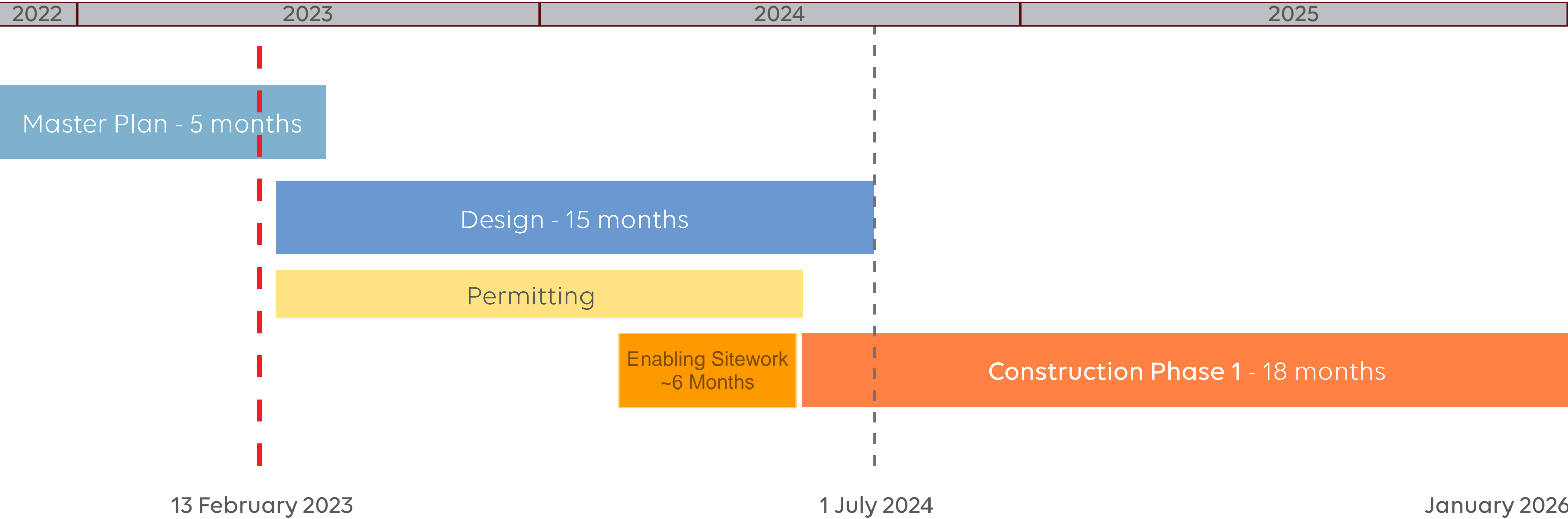





THANK YOU

HGA



Note that proposed lab building, as shown here, are for massing purposes only and do not reflect an actual architectural rendering of the proposed building design.



Existing Woodland

Atwater Avenue

Sawmill Brook

Manchester Athletic Club

Main Entry

Rain Gardens

Screening Berm

Quarry Garden

Swale

Phase 2

Phase 1

Lobby

Meadow

Service

Garage w/  
Rooftop Solar

Existing Woodland

Screening Berm

Public Trailhead

Meadow

Route 128

Property Line

Property Line

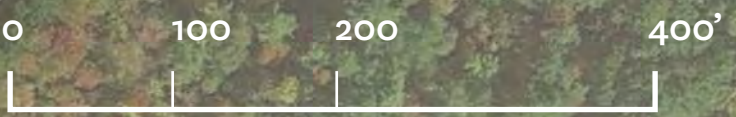



# OVERALL SITE PLAN

Note that proposed lab building, as shown here, are for massing purposes only and do not reflect an actual architectural rendering of the proposed building design.

